

2. Stimme in C

Denn wenn et Trömmelche jeh

1

(Die Räuber)

Refrain

Mer losse d'r Dom en Külle

Bläck Fööss

Intro

Refrain

Strophe

He am Rhing

3. x Fine

Wer hat mir die Rose auf den Hintern tätowiert

Am Eigelstein es Musik

De Räuber

Refrain

1. und 2. 3.

Strophe

1. 2.

Refrain

zuletzt ab hier noch einmal

Mer bruche keiner

Bläck Fööss

Intro

1

2

3

Fine

beim 2. x
D.C. al Fine

Schau mir in die Augen

De Räuber

Op dem Maat

De Räuber

1

beim 3. x \emptyset

2

3

3 x dann Kopf

\emptyset

En dr Kayjass

Bläck Fööss

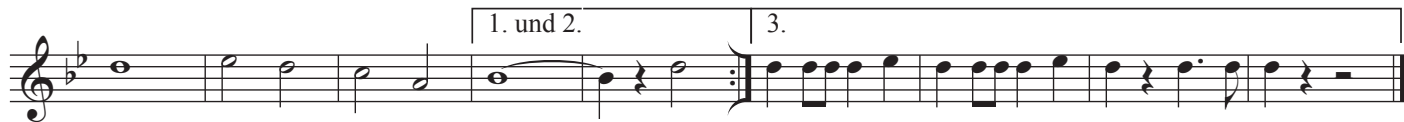

Rheinlandmädel

Willi Ostermann

Strophe

Refrain

Kölsche Jung

Brings

2 x 

D.S. al Fine
mit Wdh.

Einmol Prinz zo sin

Wicky

Intro

Strophe

Refrain

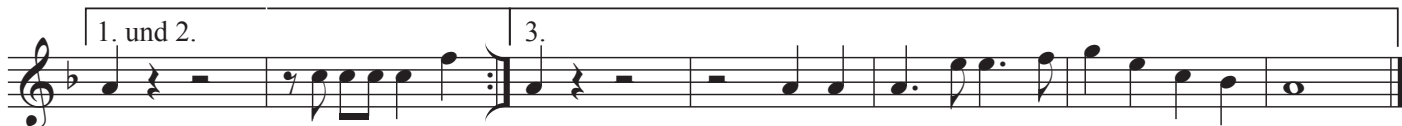
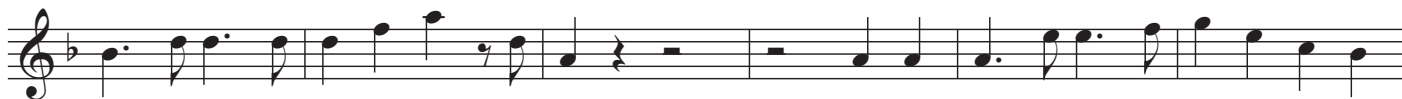

1. und 2.

3.

Am Dom zo Kölle

Bläck Fööss

Mir sin eins

Kasalla

1. und 2.

3.

Fine

D.S. al Fine mit Wdh.

Schöckelpääd

Miljö

Refrain

1. 2. Bridge

Refrain

1. 2.

D. S. al Coda
mit Wdh.

Coda

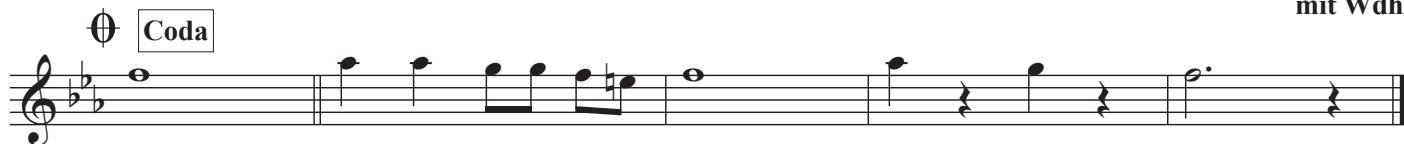

Querbeat - Arr.: Dennis

1. 2.

Hey Mann! Wat es dä Plan!

1. 2.

Klängelköpp

Stäane

§

1.

2.

Fine

§

D.S. al Fine
mit Wdh.

Prinzessin

1.

2.

1.

2.

Wolkeplatz

1.

2.

1.

2.

1. x Pause

Jedäuf met 4711

1.

2.

Bridge

Paveier

Strophe

Refrain

